

**LEGEND**

-  Work Area
-  Sign
-  North Arrow
-  Tubular marker
-  Certified TCP
-  HLWD

This Traffic Control Plan is designed to accommodate the Crestwood/Leary Watermain Replacement. Site 2 Project # 1598-4

This drawing depicts the location of equipment and material storage

Construction is expected to commence, \_\_\_\_\_ with  
completion by, \_\_\_\_\_ 20\_\_\_\_\_

Equipment and Materials to be stored during non construction hours



Drawing No.  
TC- Leary Crescent Storage [rev1]



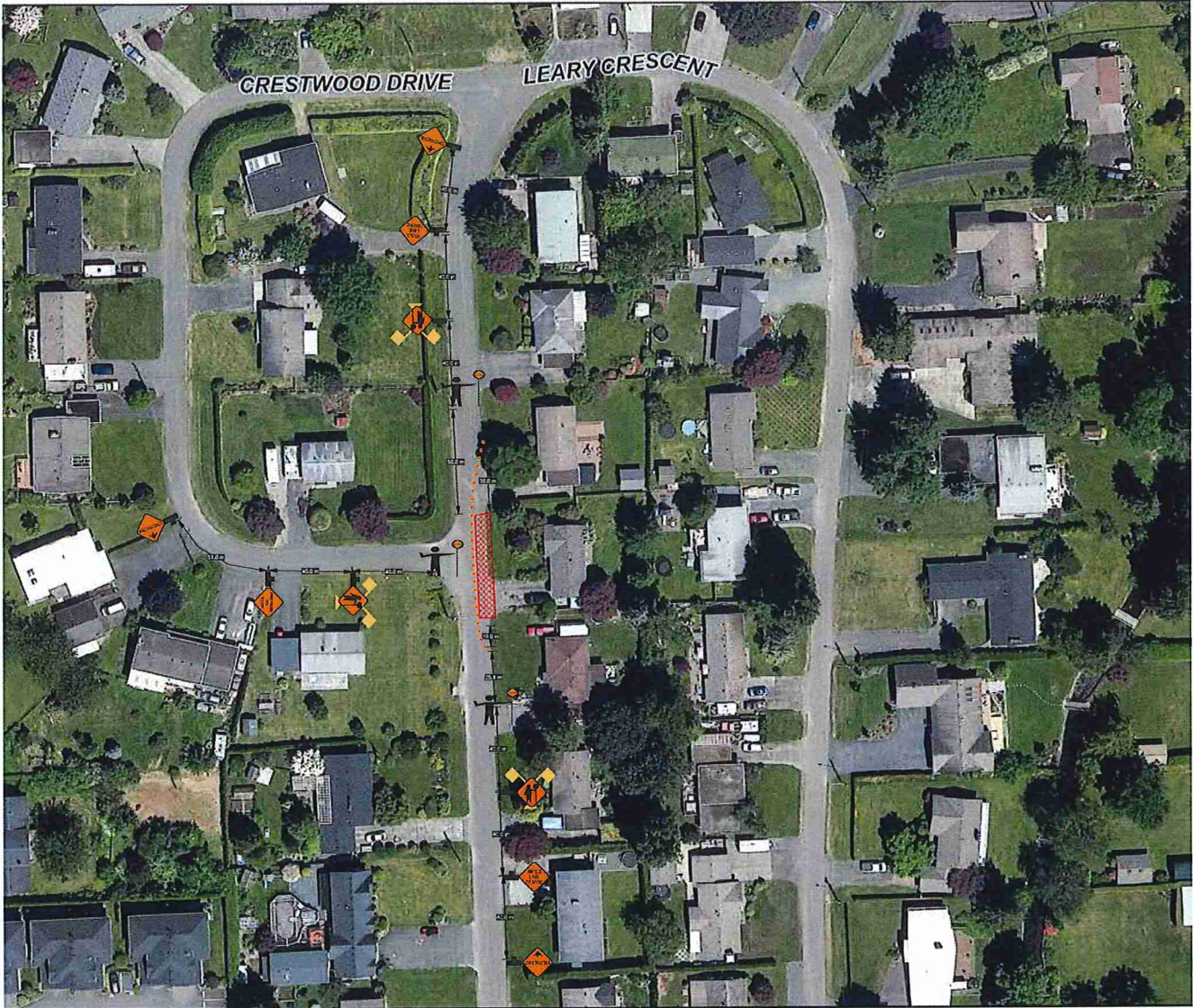







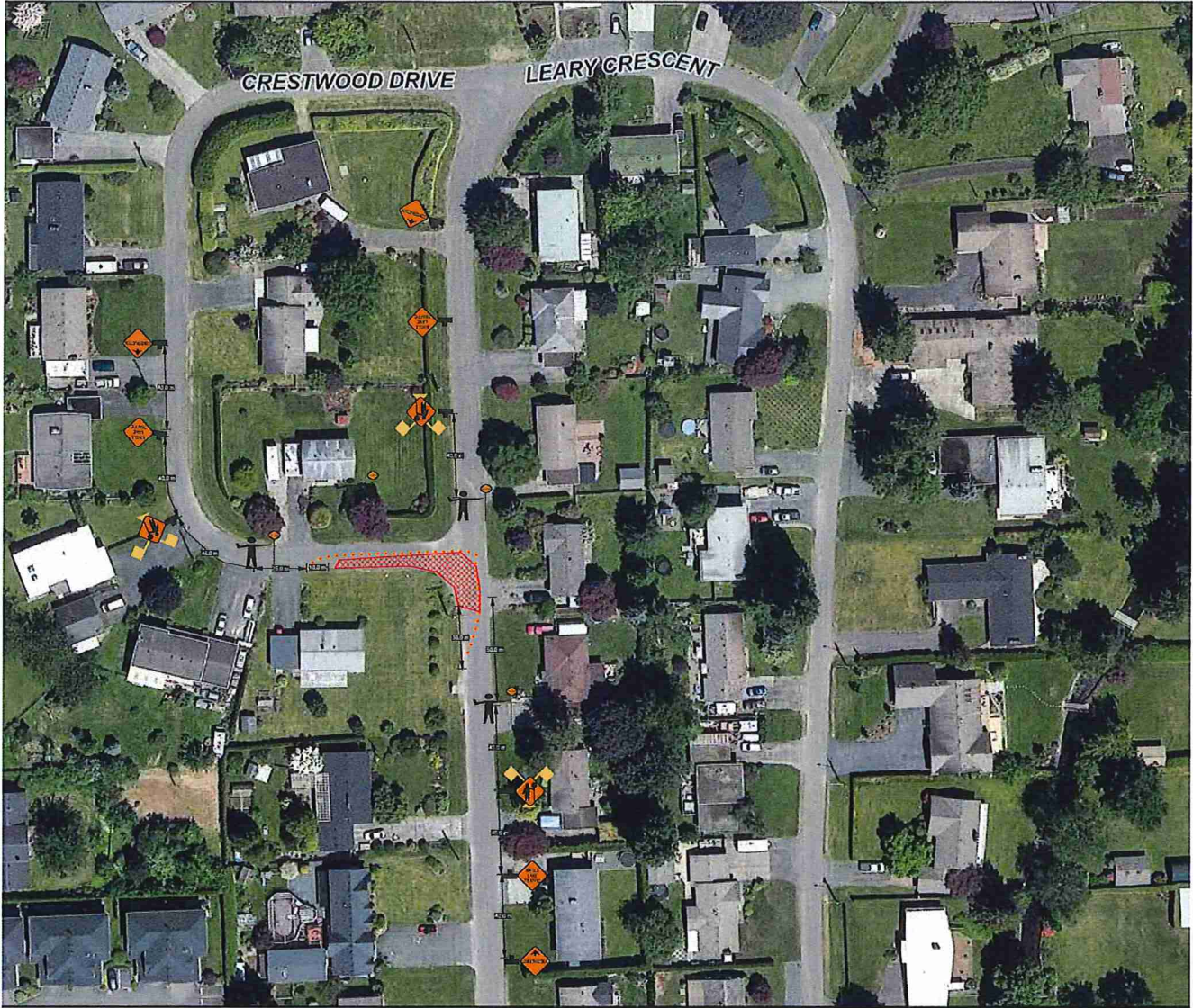









Figure # 7.8  
Single Lane Alternating Traffic

<p><b>LEGEND</b></p> <ul style="list-style-type: none"> <li> Work Area</li> <li> Sign</li> <li> North Arrow</li> <li> Tubular marker</li> <li> Certified TCP</li> <li> HLWD</li> </ul>	<p>This Traffic Control Plan is designed to accommodate the Crestwood/Leary Watermain Replacement, Site 2 Project # 1598-4</p> <p>Construction is expected to commence with completion by 20</p> <p>TCP's to assist residents in and out of driveways and safety escort Pedestrians across the road</p> <p>Work hours shall be from 7:00 am - 5:00 pm</p> <p>Existing Conditions shall be restore outside of working hours</p> <p>This traffic plan is based on a 50 Km speed zone</p>	<div style="text-align: center;">  </div> <hr/> <div style="text-align: center;">  <p>Drawing No. TC- Leary Crescent - 01 [rev1]</p> </div>
--	--	---

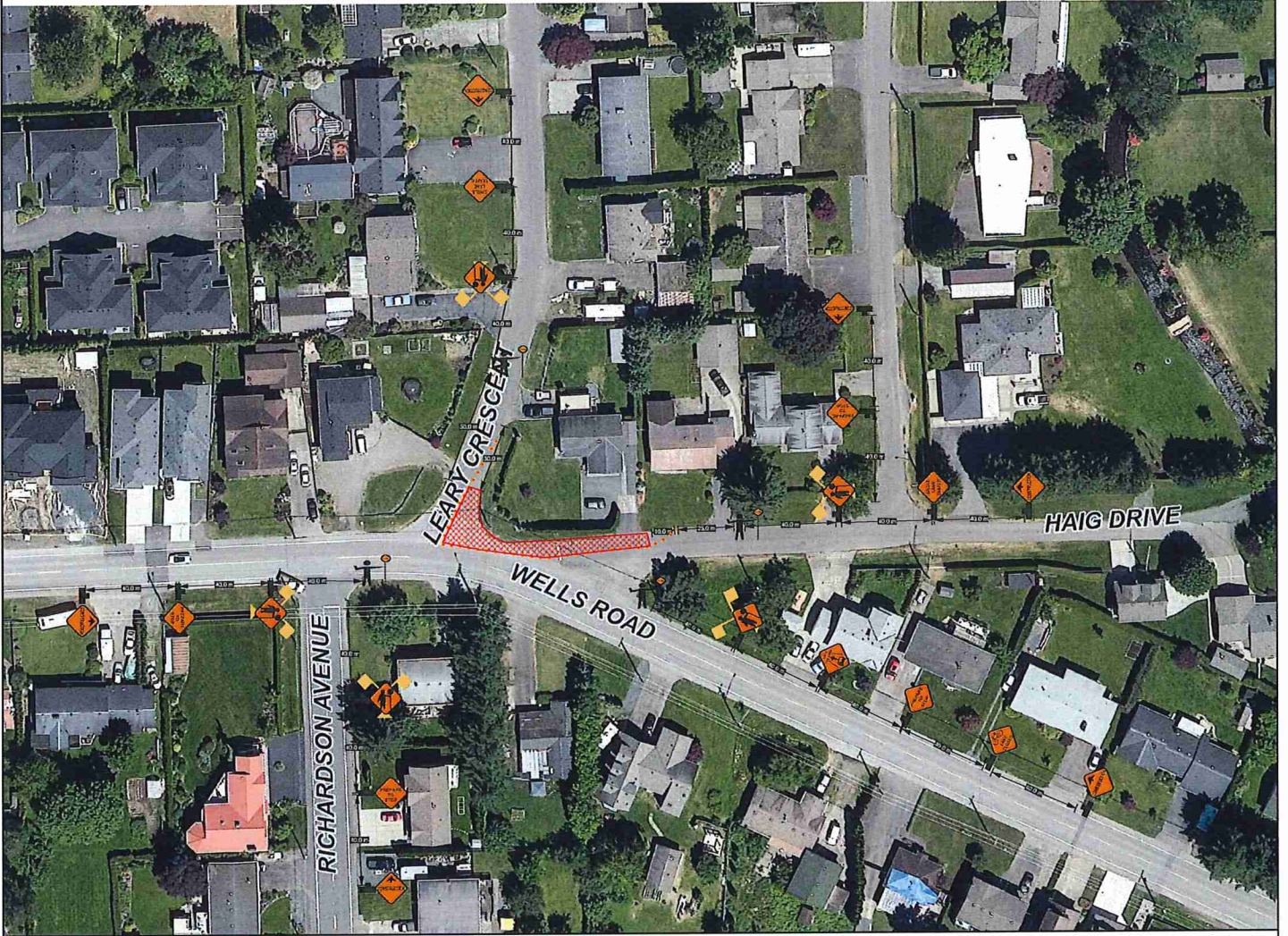









**Figure # 7.8**  
Single Lane Alternating Traffic

<p><b>LEGEND</b></p> <ul style="list-style-type: none"> <li> Work Area</li> <li> Sign</li> <li> North Arrow</li> <li> Tubular marker</li> <li> Certified TCP</li> <li> HLWD</li> </ul>	<p>This Traffic Control Plan is designed to accommodate the Crestwood/Leary Watermain Replacement. Site 2 Project # 1598-4</p> <p>Construction is expected to commence with completion by 20</p> <p>TCP's to assist residents in and out of driveways and safely escort Pedestrians across the road</p> <p>Work hours shall be from 7:00 am - 5:00 pm</p> <p>Existing Conditions shall be restore outside of working hours</p> <p>This traffic plan is based on a 50 Km speed zone</p>	<div data-bbox="1133 1543 1356 1612" style="text-align: center;">  </div> <div data-bbox="1125 1680 1356 1764" style="text-align: center;">  </div> <p style="text-align: center;">Drawing No. TC- Leary Crescent - 02 [rev1]</p>
--	--	---





**Figure # 7.8**  
**Single Lane Alternating Traffic**

LEGEND	
	Work Area
	Sign
	North Arrow
	Tubular marker
	Certified TCP
	HLWD

This Traffic Control Plan is designed to accommodate the Crestwood/Leary Watermain Replacement. Site 2 Project # 1598-4

Construction is expected to commence upon approval of the traffic plan

TCP's to assist residents in and out of driveways and safely escort Pedestrians across the road

Work hours shall be from 7:00 am - 5:00 pm

Existing Conditions shall be restore outside of working hours

This traffic plan is based on a 50 Km speed zone



**RIGHT ON FLAGGING**  
EST. 2018

---



**TIMBRO**  
CONTRACTING

Drawing No.  
TC- Leary Crescent - 03 [rev2]



Map of Chilliwack

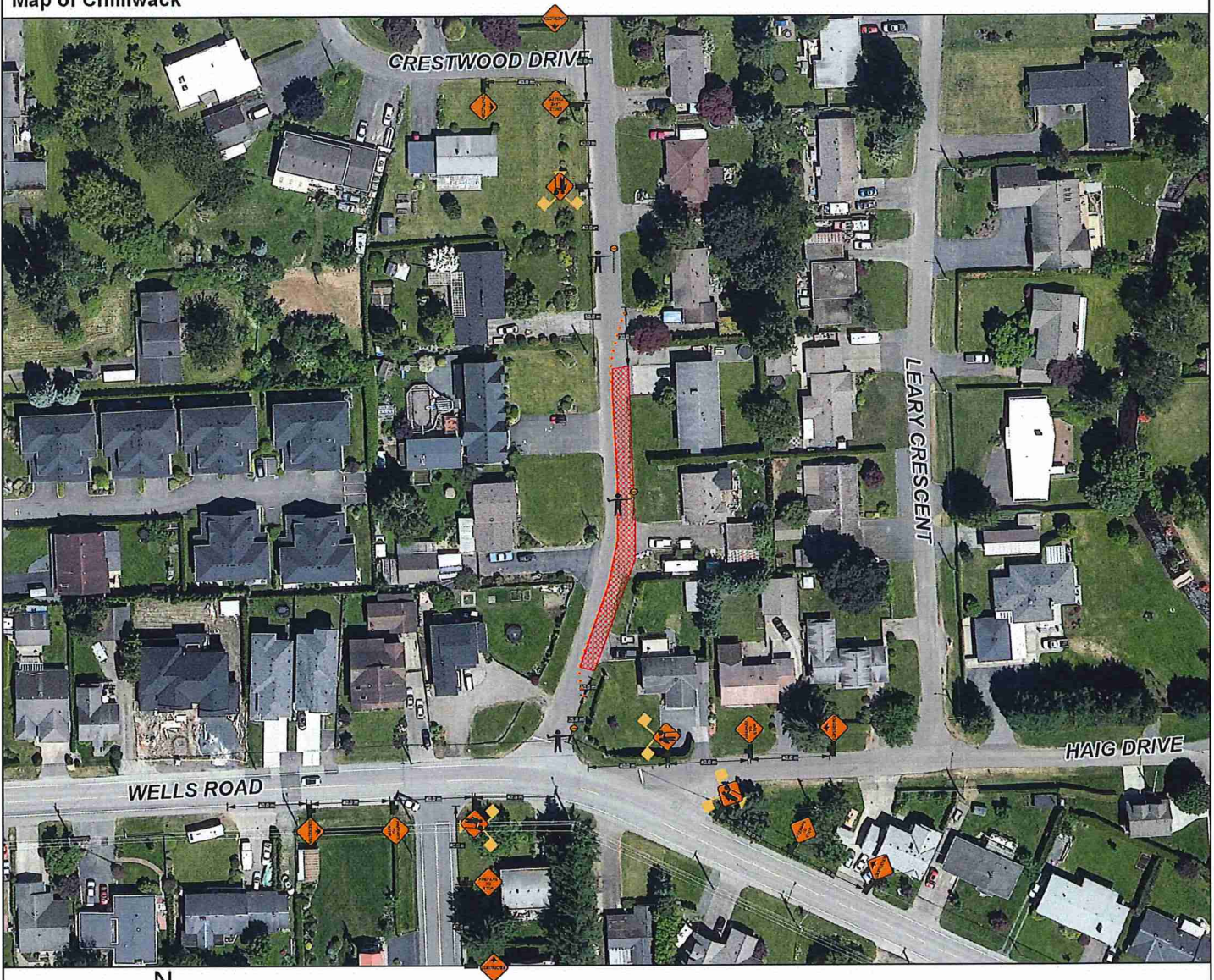

60 m



Figure # 7.8  
Single Lane Alternating Traffic

LEGEND

-  Work Area
-  Sign
-  North Arrow
-  Tubular marker
-  Certified TCP
-  HLWD

This Traffic Control Plan is designed to accommodate the Crestwood/Leary Watermain Replacement, Site 2 Project # 1598-4

Construction is expected to commence upon approval of the traffic plan

Traffic turning onto Leary Crescent from Wells Rd shall have priority as to avoid traffic queuing onto Wells Rd  
TCP's to coordinate and communicate accordingly before commencing work and shorten the work area length as soon as possible as work progresses

TCP's to assist residents in and out of driveways and safely escort Pedestrians across the road

Work hours shall be from 7:00 am - 5:00 pm

Existing Conditions shall be restore outside of working hours

This traffic plan is based on a 50 Km speed zone



Drawing No.  
TC- Leary Crescent - 04 [rev2]



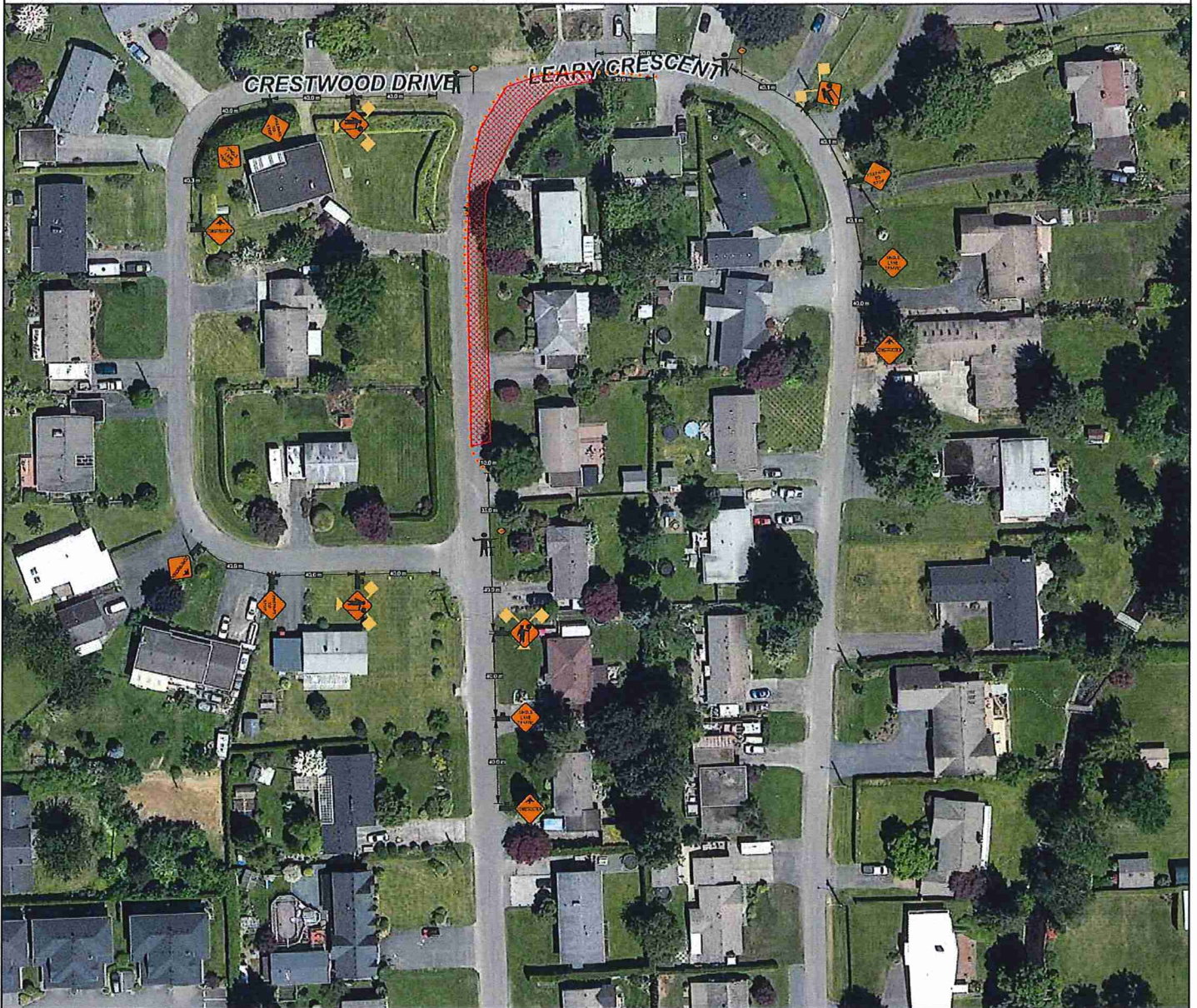

**Figure # 7.8**  
Single Lane Alternating Traffic

**LEGEND**

-  Work Area
-  Sign
-  North Arrow
-  Tubular marker
-  Certified TCP
-  HLWD

This Traffic Control Plan is designed to accommodate the Crestwood/Leary Watermain Replacement. Site 2 Project # 1598-4

Construction is expected to commence  
with completion by 20

TCP's to assist residents in and out of driveways and safely escort Pedestrians across the road

Work hours shall be from 7:00 am - 5:00 pm

Existing Conditions shall be restore outside of working hours

This traffic plan is based on a 50 Km speed zone



Drawing No.  
TC- Leary Crescent - 05 [rev1]



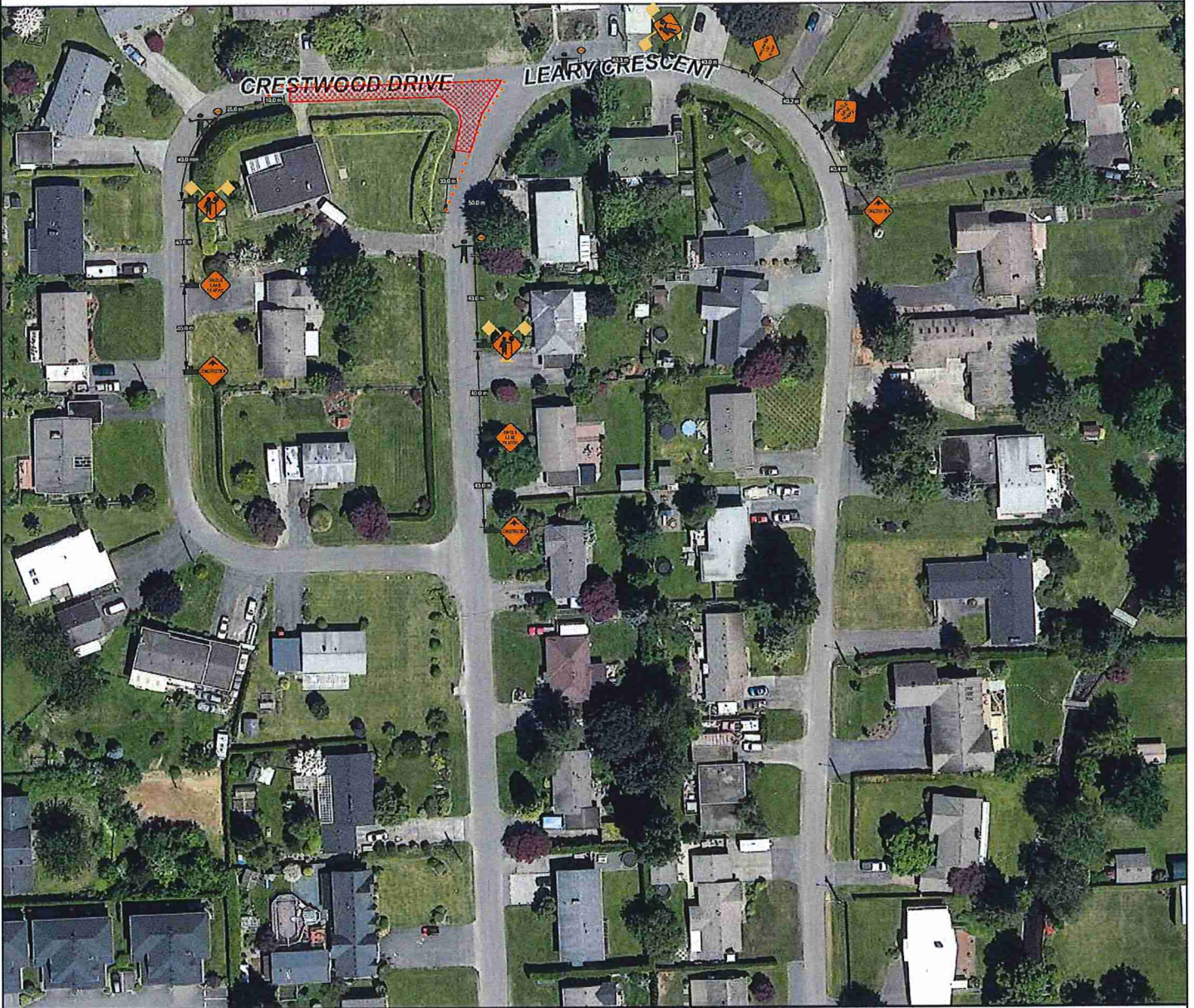



Figure # 7.8  
Single Lane Alternating Traffic



**LEGEND**

-  Work Area
-  Sign
-  North Arrow
-  Tubular marker
-  Certified TCP
-  HLWD

This Traffic Control Plan is designed to accommodate the Crestwood/Leary Watermain Replacement. Site 2 Project # 1598-4

Construction is expected to commence  
with completion by 20  
TCP's to assist residents in and out of driveways and safely escort Pedestrians across the road

Work hours shall be from 7:00 am - 5:00 pm  
Existing Conditions shall be restore outside of working hours

This traffic plan is based on a 50 Km speed zone



Drawing No.  
TC- Leary Crescent - 06 [rev1]



**Map of Chilliwack**

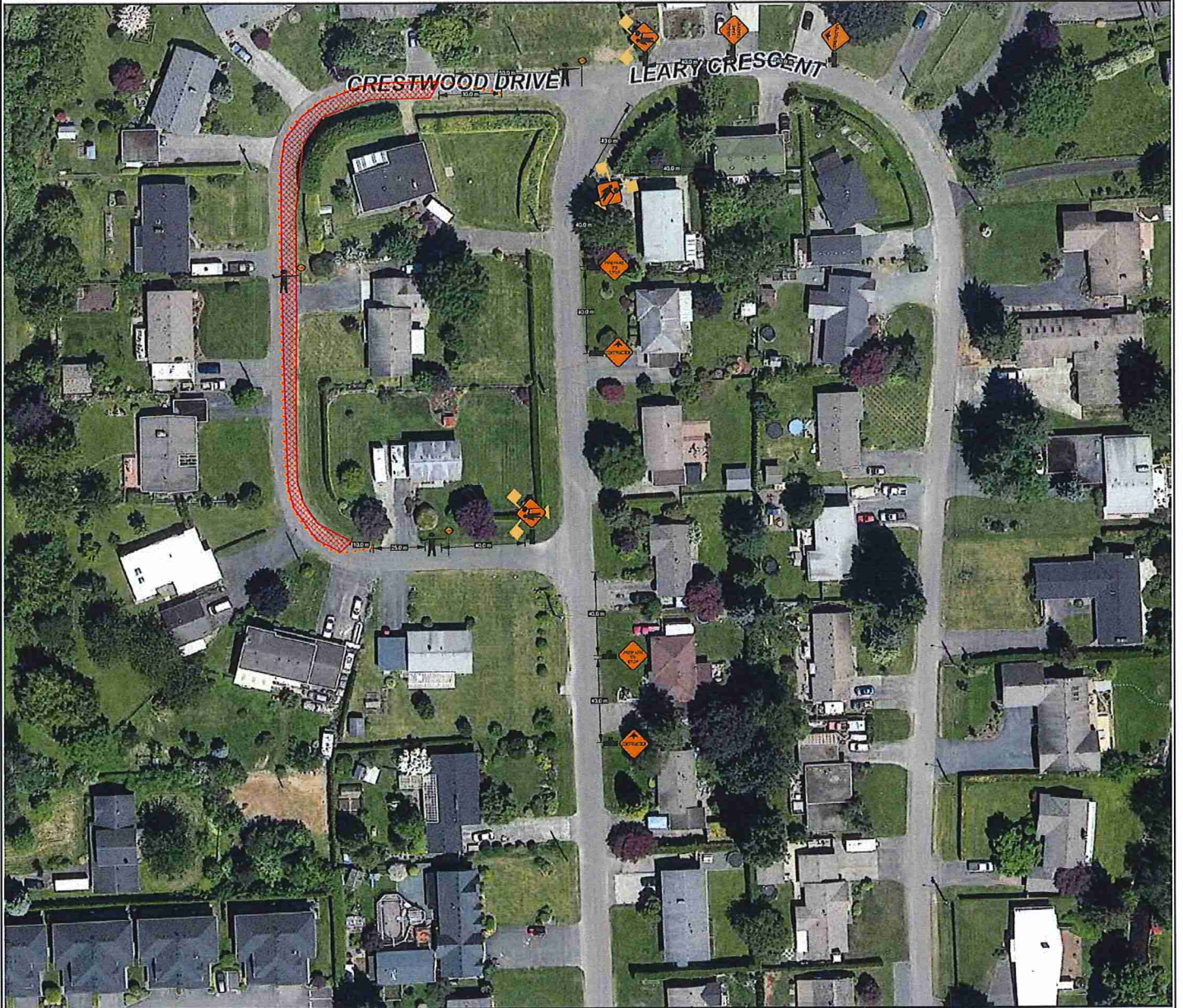

**Figure # 7.8**  
**Single Lane Alternating Traffic**

**LEGEND**

-  Work Area
-  Sign
-  North Arrow
-  Tubular marker
-  Certified TCP
-  HLWD

This Traffic Control Plan is designed to accommodate the Crestwood/Leary Watermain Replacement. Site 2 Project # 1598-4

Construction is expected to commence  
with completion by February 14th 2020

TCP's to assist residents in and out of driveways and safely escort Pedestrians across the road

Work hours shall be from 7:00 am - 5:00 pm

Existing Conditions shall be restore outside of working hours

This traffic plan is based on a 50 Km speed zone



Drawing No.  
TC- Leary Crescent - 07 [rev1]



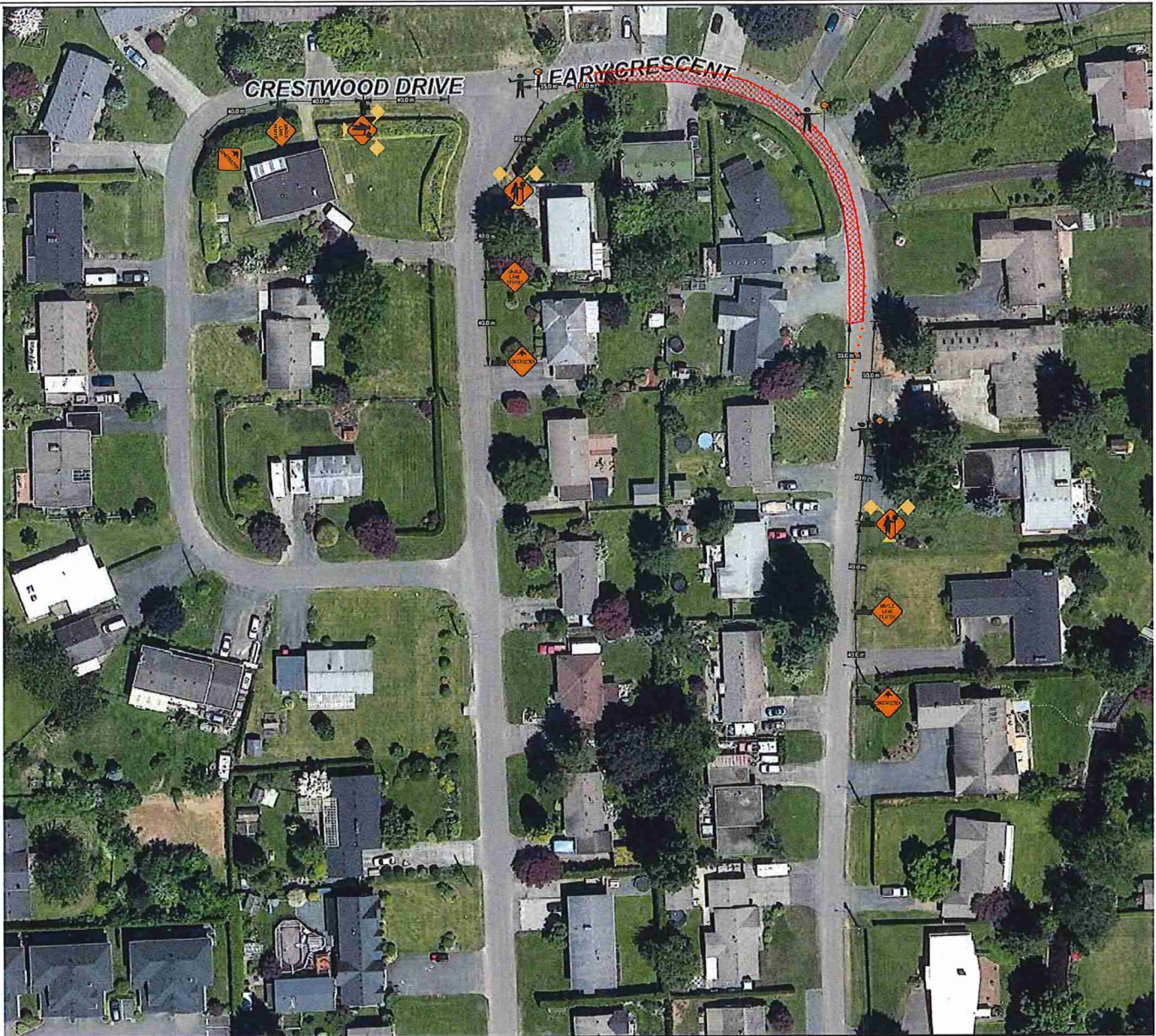

**Figure # 7.8**  
**Single Lane Alternating Traffic**

**LEGEND**

-  Work Area
-  Sign
-  North Arrow
-  Tubular marker
-  Certified TCP
-  HLWD

This Traffic Control Plan is designed to accommodate the Crestwood/Leary Watermain Replacement. Site 2 Project # 1598-4

Construction is expected to commence in  
with completion by February 14th 2020

TCP's to assist residents in and out of driveways and safely escort Pedestrians across the road

Work hours shall be from 7:00 am - 5:00 pm

Existing Conditions shall be restore outside of working hours

This traffic plan is based on a 50 Km speed zone







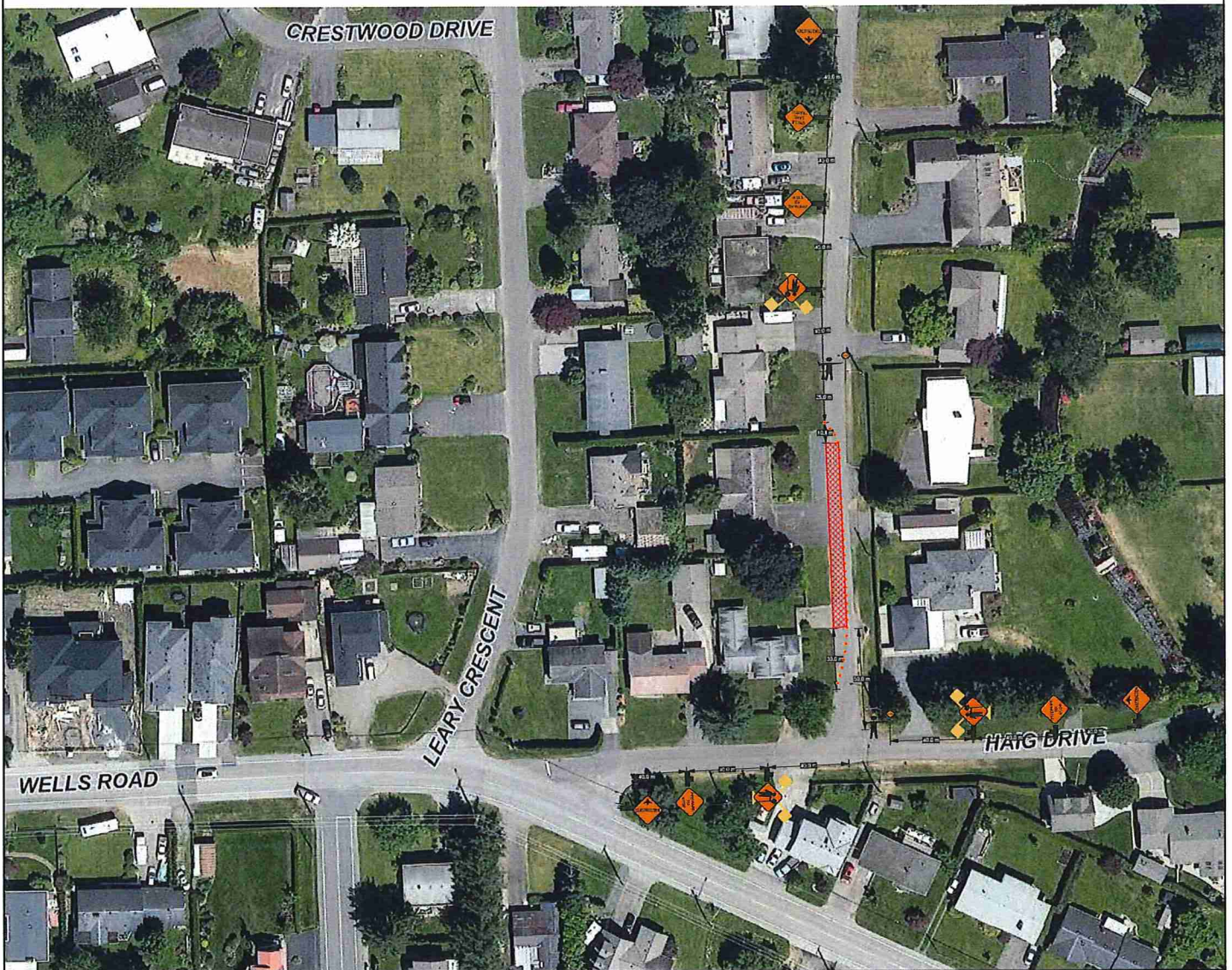

Drawing No.  
TC- Leary Crescent - 08 [rev11]





**Figure # 7.8**  
**Single Lane Alternating Traffic**

LEGEND	
	Work Area
	Sign
	North Arrow
	Tubular marker
	Certified TCP
	HLWD

This Traffic Control Plan is designed to accommodate the Crestwood/Leary Watermain Replacement. Site 2 Project # 1598-4

Construction is expected to commence \_\_\_\_\_ with completion by \_\_\_\_\_ 20\_\_\_\_

TCP's to assist residents in and out of driveways and safely escort Pedestrians across the road

Work hours shall be from 7:00 am - 5:00 pm

Existing Conditions shall be restore outside of working hours

This traffic plan is based on a 50 Km speed zone





Drawing No.  
TC- Leary Crescent - 09 [rev1]

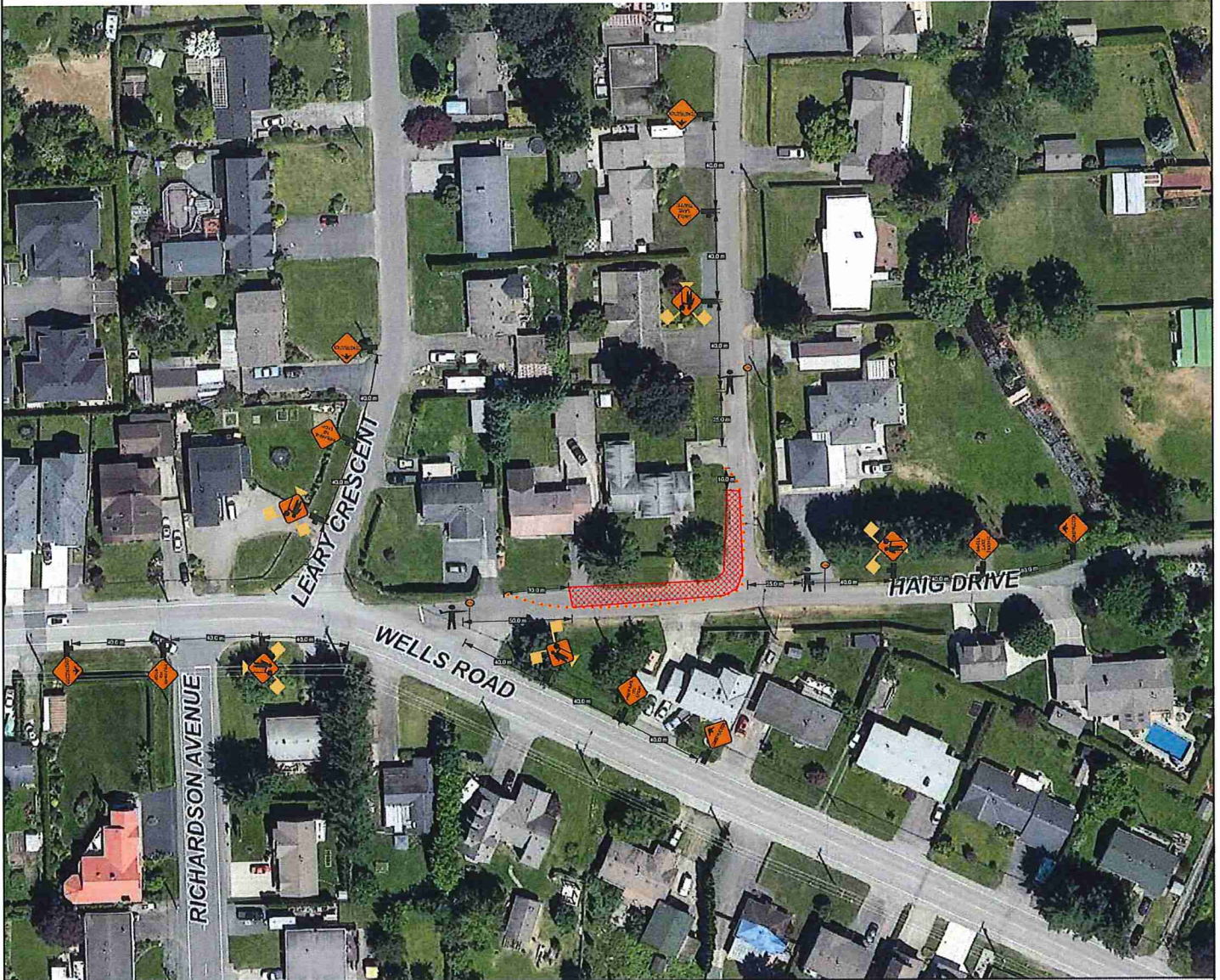



**Figure # 7.8**  
**Single Lane Alternating Traffic**

**LEGEND**

-  Work Area
-  Sign
-  North Arrow
-  Tubular marker
-  Certified TCP
-  HLWD

This Traffic Control Plan is designed to accommodate the Crestwood/Leary Watermain Replacement, Site 2 Project # 1598-4

Construction is expected to commence  
with completion by 20

TCP's to assist residents in and out of driveways and safely escort Pedestrians across the road

Work hours shall be from 7:00 am - 5:00 pm

Existing Conditions shall be restore outside of working hours

This traffic plan is based on a 50 Km speed zone



Drawing No.  
TC- Leary Crescent - 10 [rev1]